The Tiger

The Tiger

Digitized by the Internet Archive
in 2020 with funding from
LYRASIS and LYRASIS Members

https://archive.org/details/tiger02luth

FACULTY

and

ADMINISTRATION

Principal's Message

To the Senior Class of 1956:

I wish to express my sincere thanks and appreciation to the seniors and sponsor for the outstanding job you have done to make this annual a successful and worthwhile project. This annual will serve as a book of past accomplishments and memories. I feel confident that it will be one of your most cherished possessions.

I would like to congratulate you for the accomplishments you have made. I am sure you will strive to be a credit to your school and yourself by using the training you have received wisely, and as you go out into the world, remember that no person was ever honored for what he received; honor was the reward for what he gave.

May your future be so planned and managed that the important experiences of your life will bring you both honor and success.

Sincerely,

Taylor M. Williams

Mrs. Jean Minor, Secretary takes dictation from the Assistant Principal, Mr. Robert A. Tate.

Mrs. Claudia C. Hammond, A.B., Guidance Director

Mrs. Hilda W. Lucy, Secretary

Mr. Richard O. Jackson
B.S.
Industrial Arts
Industrial Arts Club

Miss Frances Williams,
B.S.
Physical Education
Driver Education
Dance Group

Mrs. Tempie Vest, A.B.
Social Studies
English

Mr. Harold L. Lawson
B.S., M.A.
U.S. History
Government
Student Patrol

Mr. Morris A. Samuel
B.S.
Mathematics, Algebra
Geometry

Mrs. Annie M. Fortun
B.S., M.S.
Art Education

Mr. George W. Felton
B.S.
Physical Education
Social Studies
Basketball, Baseball

Miss Mabel R. Jolly
A.B., M.L.S.
Librarian

Mr. Troy R. Bartlett
B.S., M. Ed.
Music Director

Mrs. Lorraine S. Mabry
B.A.
English
Dramatic Club

Mrs. Carrie B. James, B.S.
Physical Education
Girls'Basketball
Majorettes

Mrs. Mildred Hammond
B.S.
Commercial Education
Yearbook Sponsor

Mrs. Julia Brockman B.S.
Core

Miss Liculle E. Murray
B.S., M.S.
Biology, Chemistry
Student Council
Science Club

Mr. Dean C. Harris, B.S.
Science
Choral Club

Mrs. Dorothy H. Hall
B.S., M.S.
Home Economics
New Homemakers of
America

Miss A. Gertrude Bumbrey, B.S.
Commercial Education

Mr. Ezra C. Gilliam, B.S., M.S.
Mathematics

Mrs. Dorothy Mullings, B.A., M.A.
Spanish, English
Newspaper Sponsor

Mr. Richard Tucker, B.S., M.S.
World History, Social Studies

Mrs. Lutie L. Coates, B.S., M.A.
Core (8th grade)

Mrs. Gwendolyn Fauntleroy, B.S.
French, English
Jr. Red Cross Sponsor

Mrs. Jean S. Coxe, B.S.
Mathematics

Mrs. Vivian M. Ford, B.S.
English

Mrs. Sylvia Alexander, A.B.
Third Grade

Miss Arthenia Trail, B.S., M.A.
First Grade

Miss Margaret Murrel B.S., M.A.
Sixth and Seventh Grades

Mrs. Bettie I. Cooley, B.S.
Second Grade

Mrs. Hylda M. Purce, A.B., M.A.
Special Education

Mr. Donald L. Witten, B.S., M.S.
Physical Education
Athletic Club, Football

Mrs. Deloris G. Evans, B.A.
Third and Fourth Grades

Mr. Cecil M. Robinson, B.S., M.A.
Head of Elementary Department

Mrs. Emma O. Moore, A.B., M.S.
Elementary Supervisor

Mrs. Helen E. Johnson, B.S., M.A.
Reading Specialist

Mrs. Margery D. Robinson, B.S., M.A.
Visiting Teacher

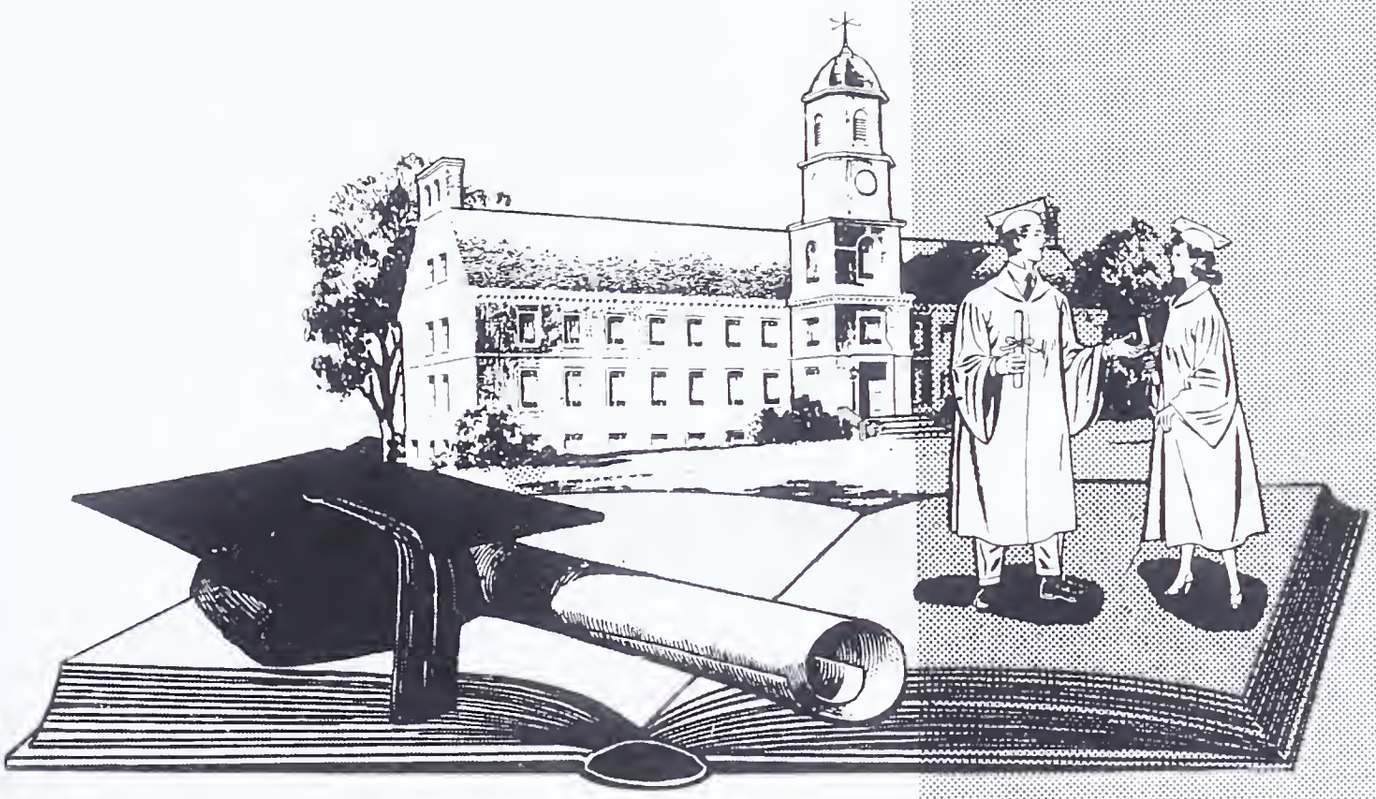

SENIORS

Senior Officers

ROBERT BURLEY
President of Class
Ambition: Engineer
Activities: Chief Justice of Student Court, Choral Club

BARBARA THOMAS
Vice President
Ambition: Registered Nurse
Activities: Cheerleaders, Majorette, N.H.A.

JOAN SHEPPARD
Secretary
Ambition: Physical Education Instructor
Activities: Yearbook staff, Choral Club, Patrol

PEGGY SMITH
Student Council Representative
Ambition: To attend College
Activities: Cheerleader, N.H.A.

MARY ANN BARFIELD
Typist, Modern Dance, Curtis Bennett, Air Force, Captain of Patrols, Football, Dramatic Club

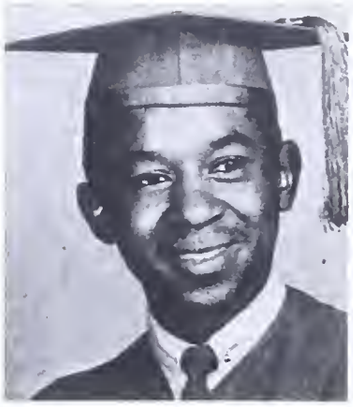

CURTIS BENNETT
Air Force; Captain of Patrols, Football, Dramatic Club.

ARTHUR BEVERLY
Engineer, Yearbook Staff, Student Court, Dramatic Club

BLANCH BLACKWELL
Stenographer, Choral Club, Newspaper Staff, Basketball

LUCINDA BROOKS
File Clerk, Newspaper Staff, Choral Club, Modern Dance

MARGARET CARTER
A successful housewife
N. H. A.

WALLACE COSTNER
Physical Education Instructor, Captain of Football team, Student Council, Basketball

BLONDELL CUNNINGHAM
Practical Nurse
N. H. A.

LILLIE GASKINS
Elementary Teacher,
Choral Club, N.H.A.
Student Court

MARYE GIBSON
A successful homemaker,
Choral Club, Modern
Dance, Basketball

RANDOLPH HARRIS
To attend college,
Track, Basketball,
Football

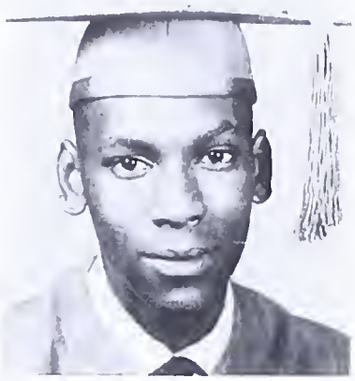

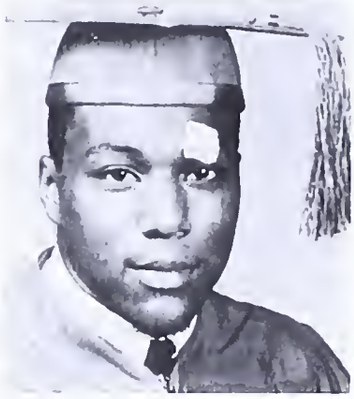

RAY HARRIS
Mechanical Engineer,
Football, Basketball,
Track, Baseball

PHYLLIS HARROD
Secretary, Yearbook
Staff, Choral Club,
Basketball, N.H.A.

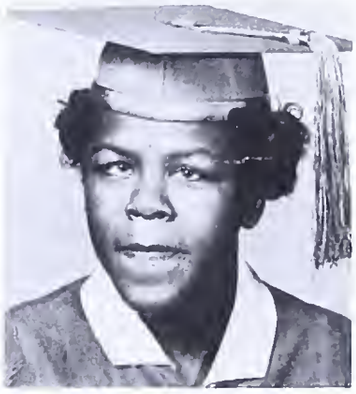

CORA HEADEN
Seamstress, N.H.A.,
Choral Club

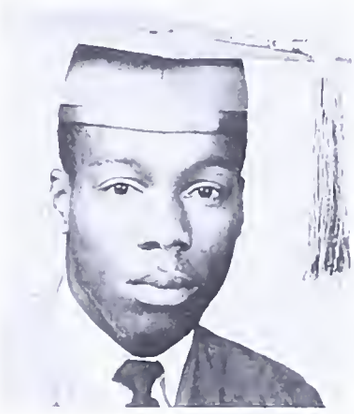

LEONARD HONESTY
U.S. Marines, Football,
Basketball, Track

NETTIE HUGHES
Cosmotologist

CLARICE HUNTER
Cosmotologist, Modern Dance, N.H.A., Student Patrol

FOREST JOHNSON
State Policeman, Student Patrol, F.B.A.

GLORIA JONES
Government Worker, Newspaper, N.H.A. Basketball

JUAN LAWSON
Physician, Student Council President, Dramatic Club, Basketball

ARNOLD LEWIS
Professional Baseball Player, Baseball, Football

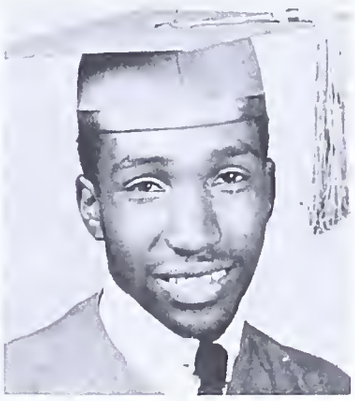

SHIRLEY McCOY
Typist

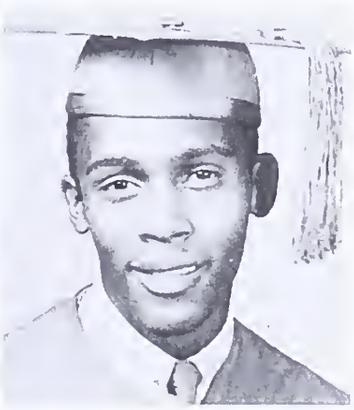

LESTER McDANIEL
Air Force, Student Patrol, Basketball, Football

MARY MONROE
Elementary Teacher, Choral Club, N.H.A.

DORIS MULLINS
Registered Nurse,
Choral Club, N.H.A.

MINETA MURRAY
Registered Nurse,
N.H.A.

HARRIETT RECTOR
Nurse, Student Patrol,
Basketball, N.H.A.,
Modern Dance

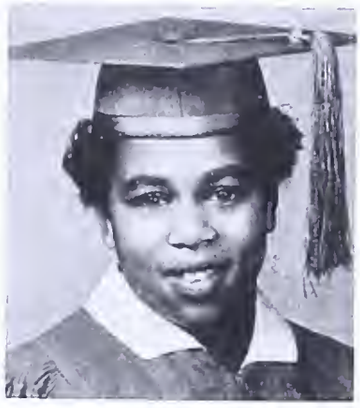

JEAN REED
Elementary Teacher,
N.H.A., Yearbook
Staff

REGINALD RICH
Professional Baseball

JANICE ROBINSON
Registered Nurse
Choral Club, N.H.
Yearbook Staff, New
paper Staff.

LOUISE ROBINSON
Waitress

EDITH SMITH
Singer and Composer,
Choral Club, Dramatic
Club, N.H.A.

CECIL TERRELL
Ambition: Typist
Activities: Baseball, Track

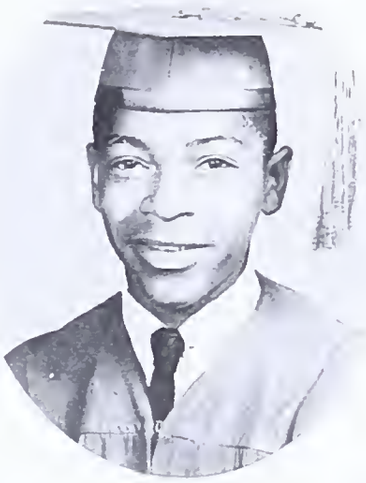

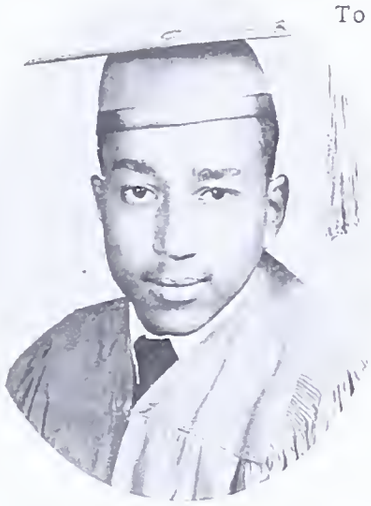

ROLAND CLYDE SMITH
To be a success in life
Art Club

EUNICE WHITE
Cosmotologist
N. H. A.

HAROLD WHITE
Brick Mason
Baseball, Bus Patrol,
F. B. A.

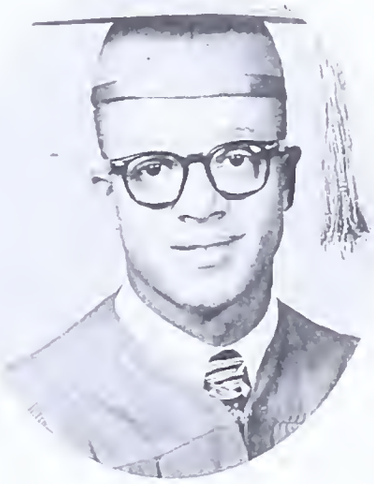

ELCETIA WINGER
Art Teacher
Modern Dance, Patrol,
Newspaper Staff

DEREK HALL
Artist

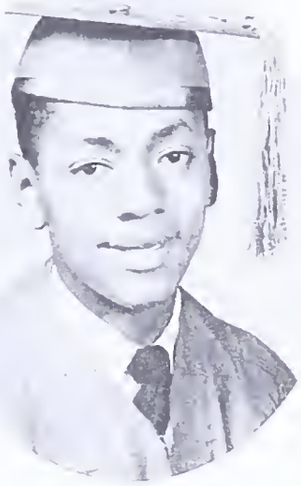

LINWOOD TERRY
Biologist
Art Club

CLASS HISTORY

Our first year at Manassas in 1952, was like the beginning of a new life. We had before us a great challenge and many objectives and goals to accomplish. There were approximately 160 students in our class at that time representing four counties; Fairfax, Warren, Fauquier, and Prince Williams County. During the first year the class was organized and we were ready to meet our goals.

During this year the students of Fauquier County were transferred to a new high school in Warrenton, Virginia, causing our class to be fewer in number. Yet, this did not alter our plans to do great things.

Our sophomore year found us accomplishing many of our goals and optimistically looking to the future when we learned that a new high school was being built in Fairfax, our own county, and that we would have to leave dear old Manassas the following year.

Throughout the year, all of the students were excited about going to the new school. Their thoughts were confused with sadness which comes from leaving behind something cherished, while at the same time wanting to engage in a new adventure. So in September, 1954 we were students in the beautiful Luther Jackson High School in Merrifield, Virginia, where we were members of the junior class.

The first year at Luther Jackson was the most exciting in our class history. Even though we had to leave so many of our understanding teachers and classmates at Manassas, we found new friendships in our teachers and students at Luther Jackson, along with spacious quarters and the best equipment at our disposal. The many changes which occurred during our high school days may have lessened our number, but it served to broaden our intellectual and cultural life and provided invaluable contacts and experiences.

LAST WILL AND TESTAMENT

To utter "goodbye" requires but a simple motion of the lips, yet it becomes a task, when from the heart we realize that we must take leave of the pleasures enjoyed at Luther Jackson High School, We, the Senior Class of 1955-56, do hereby declare this our Last Will and Testament.

To the faculty, we leave our sincere appreciation and gratitude for the splendid cooperation which we have received from them.

To our parents, we wish to express our thanks for their help in encouraging us to reach our goal and receive our diplomas.

To the underclassmen we leave the following:

Mary Monroe wills her Spanish book to Wilma Harrod with the hope that she will keep it free of fingerprints.

Arnold Lewis wills his ability in sports to Donald Hall suggesting that motion is needed and not a cook book.

Elcetia Winger leaves her artistic ability to Wayne Wilson.

Arthur Beverly wills all his girl friends to Wilbur Duncan and Gilbert Carter.

Barbara Thomas leaves her French tongue to Barbara Hawkins.

Robert Burley bequeaths his position as Chief Justice of the Student Court to Jessie Cochran.

Lucinda Brooks wills her ability to eat as much as she wants and keep her slim figure to Mary Grooms.

Reginald Rich would like for his ability to stay out of trouble to be left only to James Barnett.

Ray Harris wills his ability to get to school on time to all the students who are late.

Clarice Hunter bequeaths her ability to get along with her teachers to Anita Thomas.

Randolph Harris leaves his height to Theadore Jones.

Wallace Costner wills his feet to Coach Felton.

Lester McDaniel wills his ability to play basketball to Roscoe Grayson.

Eunice White bequeaths her ability to be full of fun at all times to Barbara Bush.

Jean Reed wills her ability to read shorthand to all of the students in the Shorthand I class.

Blanch Blackwell wills her Government book to the next senior class in hopes that they will do better than the present senior class.

Cecil Terrell wills his ability to operate the basketball time-clock to James Brown.

Margaret Carter bequeaths her ability to be quiet on Bus #32 to Josephine Chase.

SNAPSHOTS
Here and there

SCHOOL LIFE

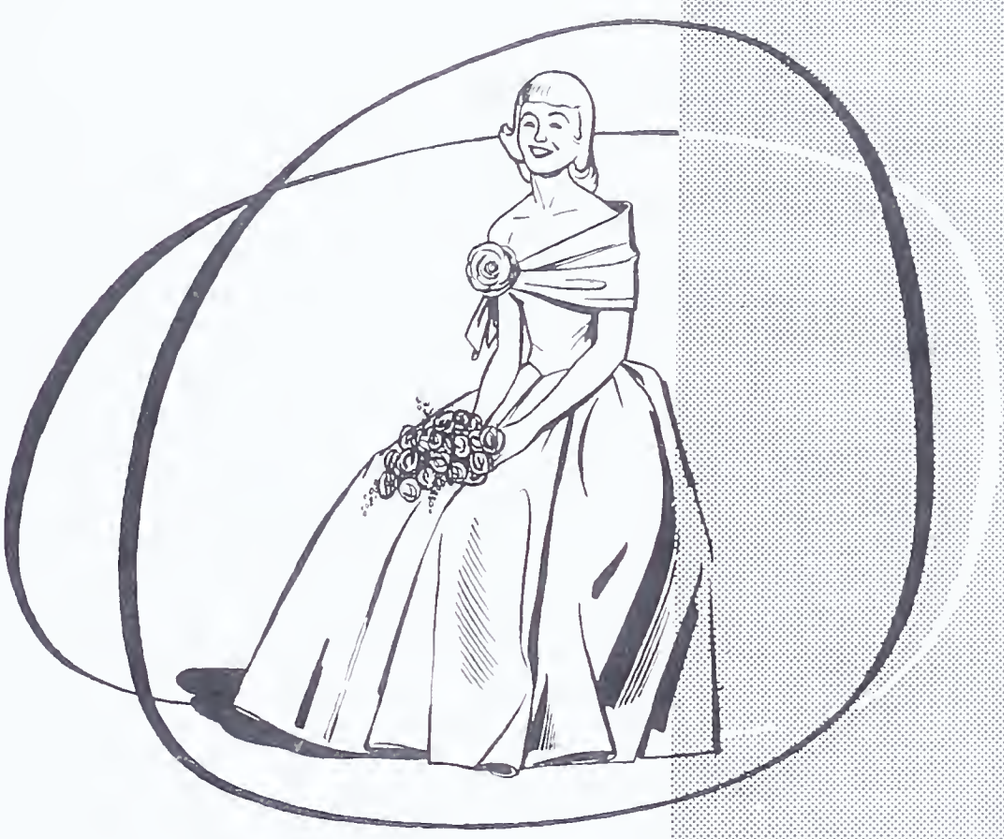

FEATURES

STUDENT COUNCIL
The officers of the Student Council prepare for a meeting; Left to Right: Curtis Bennett, Fabinia Teal, Wallace Costner, Roscoe Grayson, Juan Lawson, President; Ada Scott, Secretary; Peggy Smith, Deloris Whitney and Manuelita Morris.

STUDENT PATROL
STANDING, Left to Right: Jessie Cochran, Marvin Johnson, Leo Allen; SEATED: Forest Johnson, Laurence Stoney, Leonard Honesty, Walter Grayson, Wilma Harrod, Mary Goins, and Harold White.

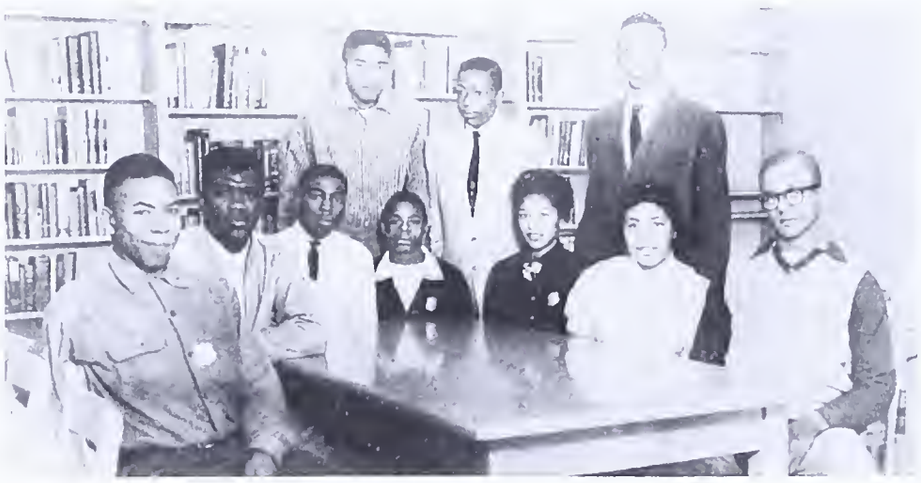

STUDENT COURT
Left to Right: Gail Newman, Jessie Cochran, Robert Tate, Roscoe Grayson, Mary Goins, Lillie Gaskins, and Curtis Bennett.

YEARBOOK STAFF

The members of the Yearbook Staff begin making plans for the 1956 Annual. Left to Right: Gloria Jones, Editor in chief; Joan Sheppard, Phyllis Harrod, Barbara Thomas, Janice Robinson, Business Manager; Mary Monroe, Linwood Terry, Arthur Beverly, Photographer, and Lucinda Brooks.

ART CLASS

Art I and II students combine their talents in painting, sketching, carving and puppetry.

Mr. W. G. Eberhardt, Representative of IBM, demonstrates the electric typewriter as these Typing I and II students listen.

This beginning typing class has learned to keep their eyes on the copy; a very important technique in learning to type.

THE NEWSPAPER STAFF
Center, SEATED: Lucinda Brooks, Assistant Editor, Blanch Blackwell, Editor.

Careful menu and grocery planning is most important in the foods unit in Luther Jackson High School. SEATED Left to Right: Shirley McCoy, Jean Reed and Eunice White. STANDING: Barbara Streater, Pearl Alexander and Blondell Cunningham.

Their lesson well learned, the girls who worked together as a family group, take pride in sitting down to luncheon. Reading Left to Right: Blondell Cunningham, Margaret Carter, Barbara Streater, Jean Reed, Shirley McCoy and Eunice White.

Officers and a few members of the Luther Jackson Chapter of New Homemakers of America.

A scene from an impromptu fiesta in a Spanish town being demonstrated by a group of students.

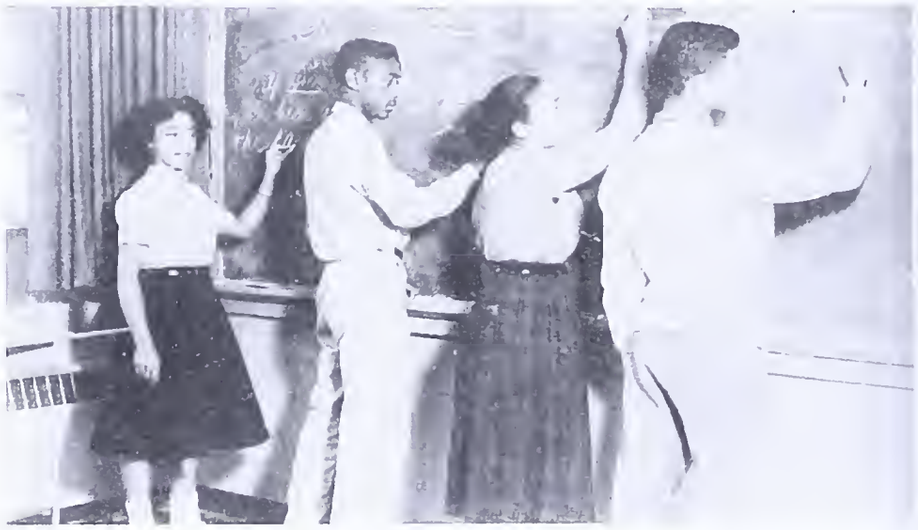

Gail smiles as the other students seem to be having difficulty with the pronoun.

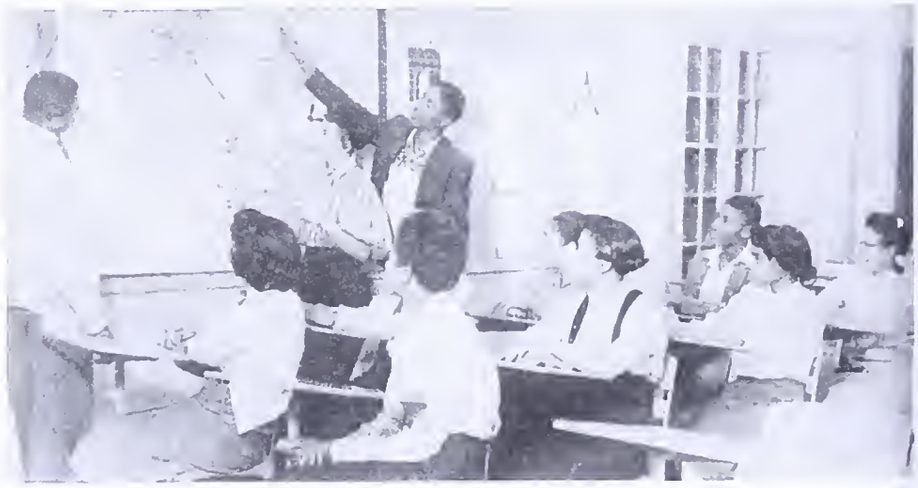

Juan Lawson, Joyce Hunter and Robert Burley study the map of France as classmates look on.

CHEMISTRY
Chemistry students performing an experiment in the laboratory.

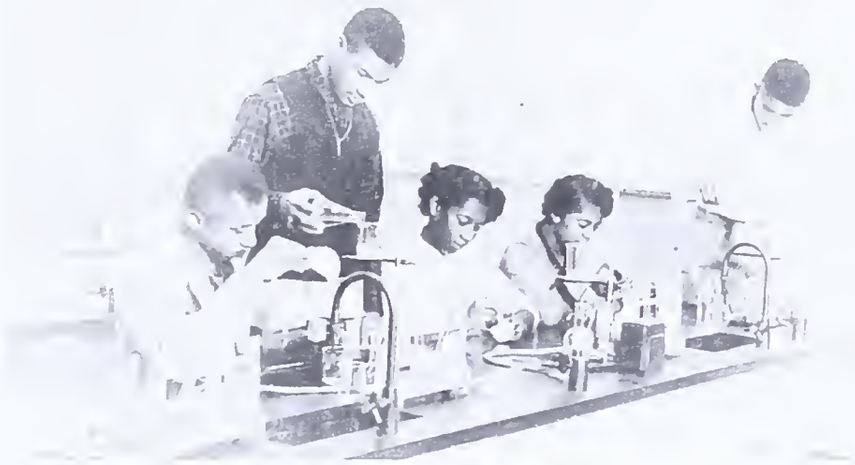

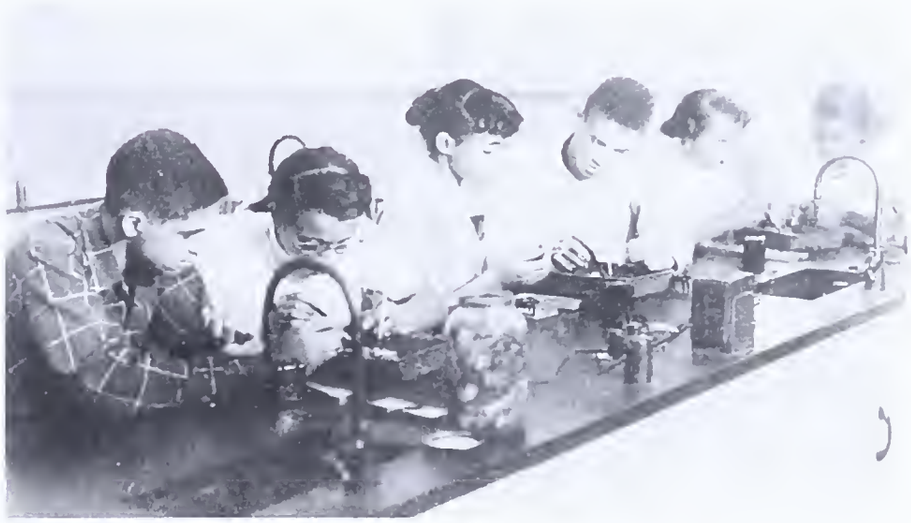

BIOLOGY
Students of Biology, as they study the internal anatomy of the frog.

GENERAL SCIENCE
The class in general science listens as "Tracy" Newman reports on limited natural resources.

UPPER PHOTO: These students in Algebra I are working with equations of the first degree with one unknown.

LOWER PHOTO: The students photographed are engaged in a discussion of their work built around the theme, "Government Close to Home". Bessie Summers explains information from the chart.

These eighth grade students are working on a unit entitled, "What Teen-agers Should Know About Etiquette".

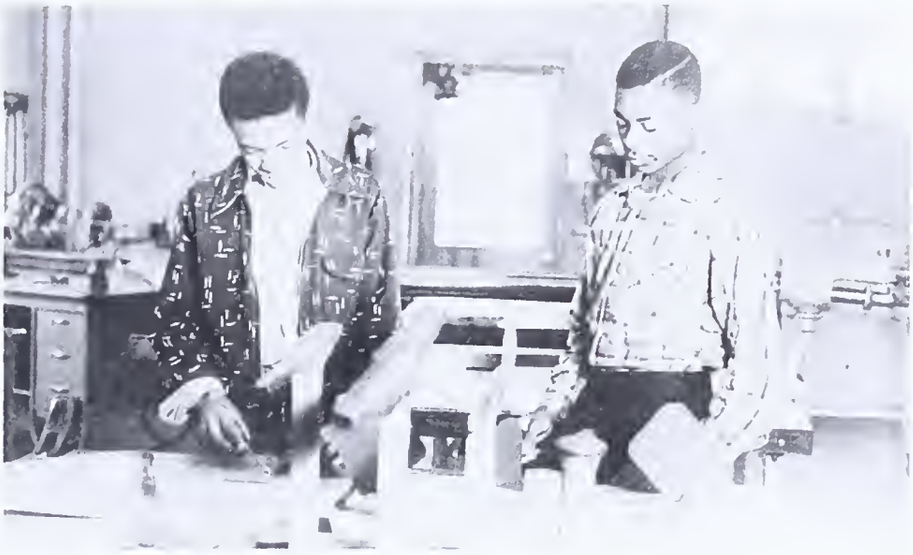

METAL SHOP
These 9th Grade students are making napkin holders from metal.

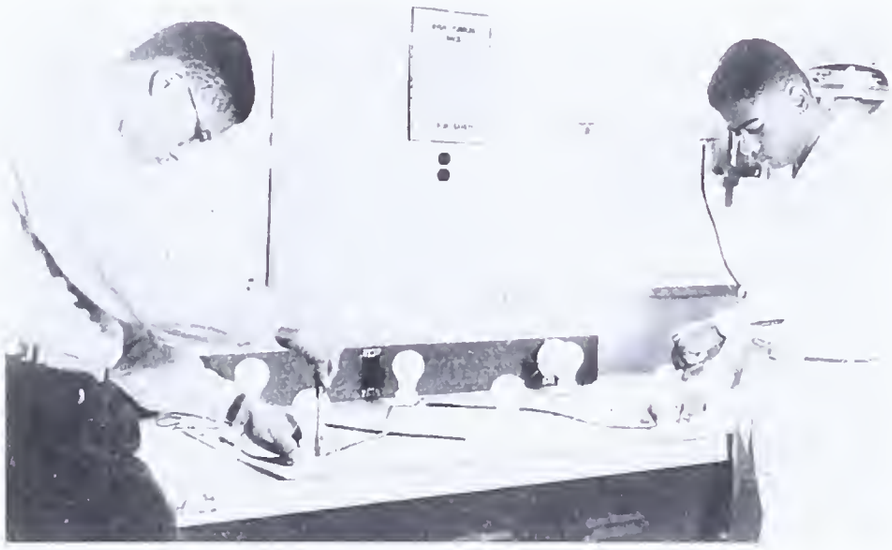

Tyrome Holmes and William Peterson are working out experiments with electrical circuits.

Cecil Terrell and Arnold Lewis are working on a coffee table, while Harold White and Leonard Honesty work on other furniture.

Book displays and good books go together like a horse and carriage. . . . .

THE LIBRARY

The Library has many activities, above; the members of the Library Club arrange an attractive bulletin board. Below, the girls line up as Dianne Mercer checks out books.

THE SENIOR CHOIR

THE BAND
The band strikes a rehearsal pose as Mr. Bartlett directs.

MISS RUTH ANN JONES
Miss Homecoming - 1955

THE FESTIVE OCCASION . . . . . CALLED HOMECOMING

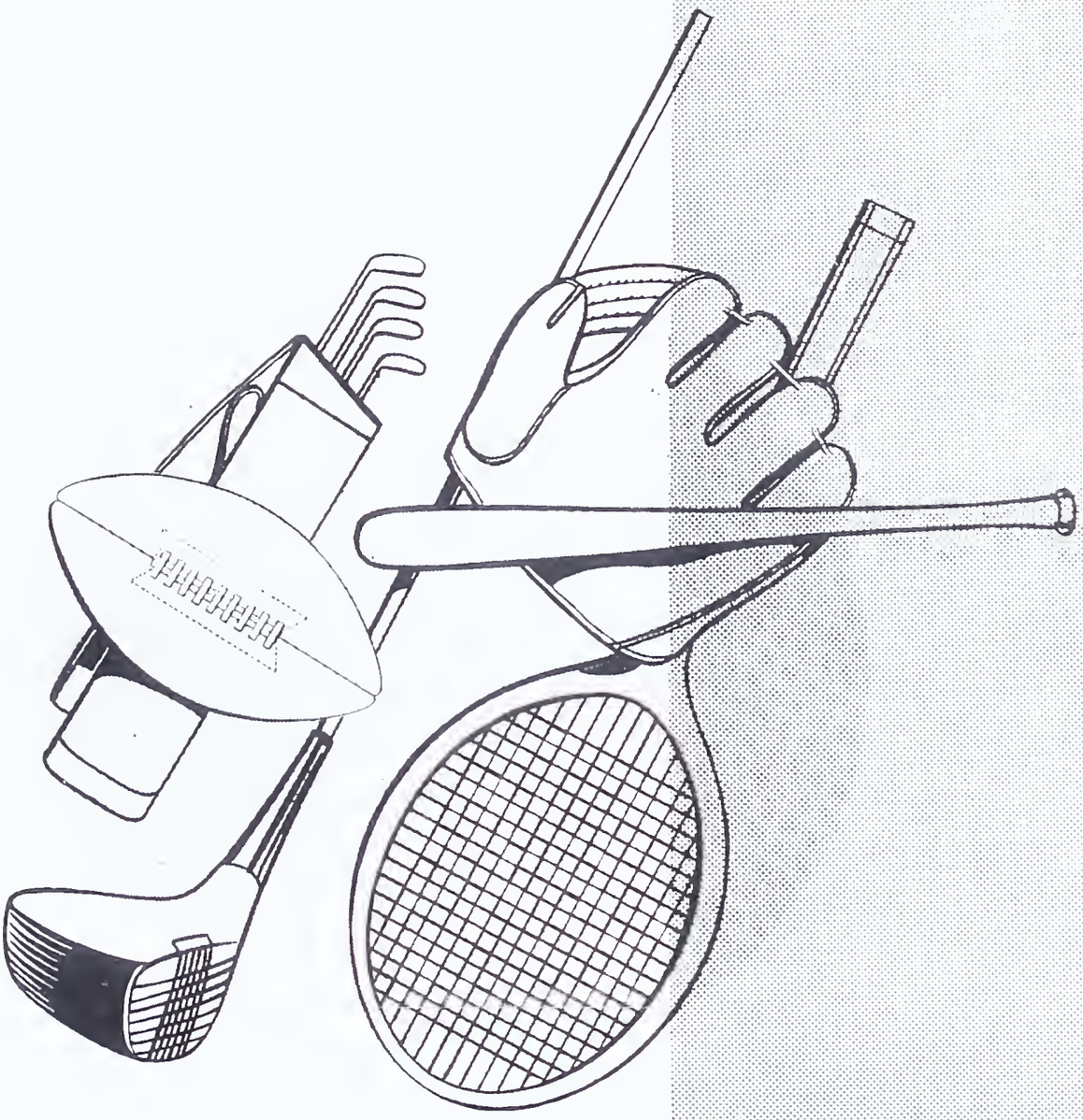

ATHLETICS

A ninth grade physical education class participating in calisthenics.

This health education class is studying the value of foods and nutrition.

DRIVER EDUCATION CLASS
Driver Education students observe the parts of the automobile.

GIRLS' BASKETBALL TEAM
Top to bottom: Verlee Nivens, Julia King, Blanche Blackwell, Julia Hines, Phyllis Harrod, Barbara Hawkins, Joan Smith, Evelyn Vincent, Deloris Whitney, Carolyn Thomas, Harriet Rector, and Gloria Jones.

Deloris Whitney makes a foul shot as Blanch, Gloria, and Phyllis wait for the rebound.

Deloris Whitney and Phyllis Harrod jump the ball.

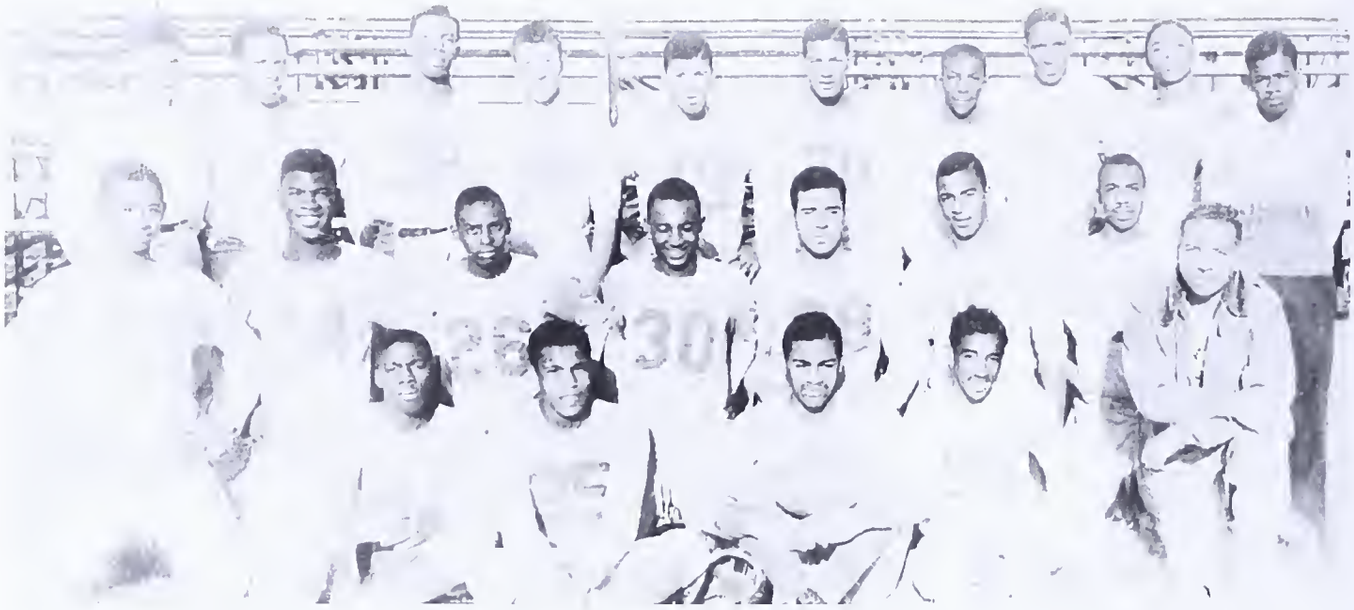

Top photo; Varsity Football Squad coached by Mr. Donald Witten, lower right.

Second photo; Arnold Lewid receives a pass; his teammates block for him.

Right; Bill Brown prepares to receive the ball from Houston Archer, center.

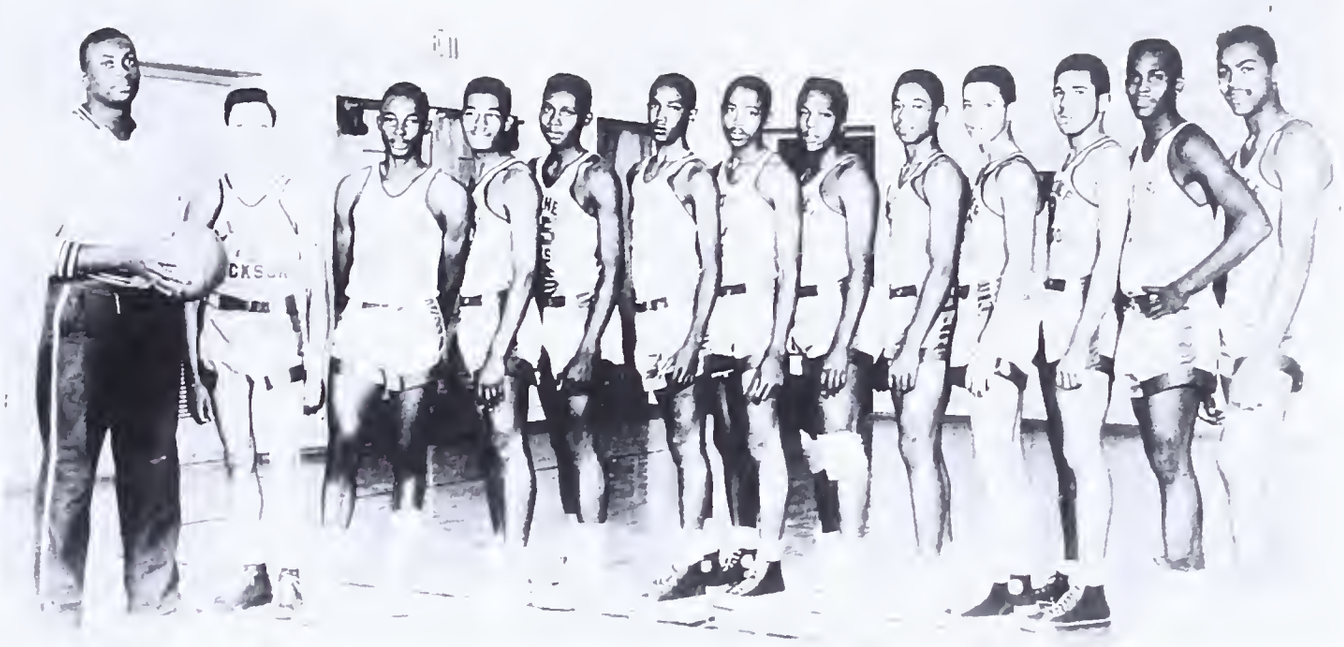

THE VARSITY BASKETBALL TEAM
Left to Right: Coach Felton, Guy Collins, Houston Archer, Roscoe Grayson, Oscar Gatlin, Jerry Dykes, Robert Thomas, Ray Harris, Curtis Bennett, Wilbur Duncan, Leo Coates, Lester McDaniel, and Wallace Costner.

SCORE

WON	LOST	TIED
12	3	0

MISS BASKETBALL - 1956
Deloris Whitney of Section 11-2 was crowned "Miss Basketball of '56 by our Principal Mr. Williams.

The Cheerleaders
Left to Right: Evelyn Vincent, Barbara Hawkins, Gail Newman, Julia Hines, Center: Peggy Smith, and Marjorie Morarity.

The Baton Group
Left to Right: Merle Williams, Barbara Thomas, Patricia Williams, Gladys Ford, Marlene Morris, and Wilma Harrod.

The Dance Group
BACK ROW: Audrey Wilson, Elcetia Winger, Lucinda Brooks, Valernetta Jones, Claudia Gaskins; FRONT ROW: Clarice Hunter, Norma Jackson Manuelita Morris, Juanita Gaskins, and Doris Thomas.

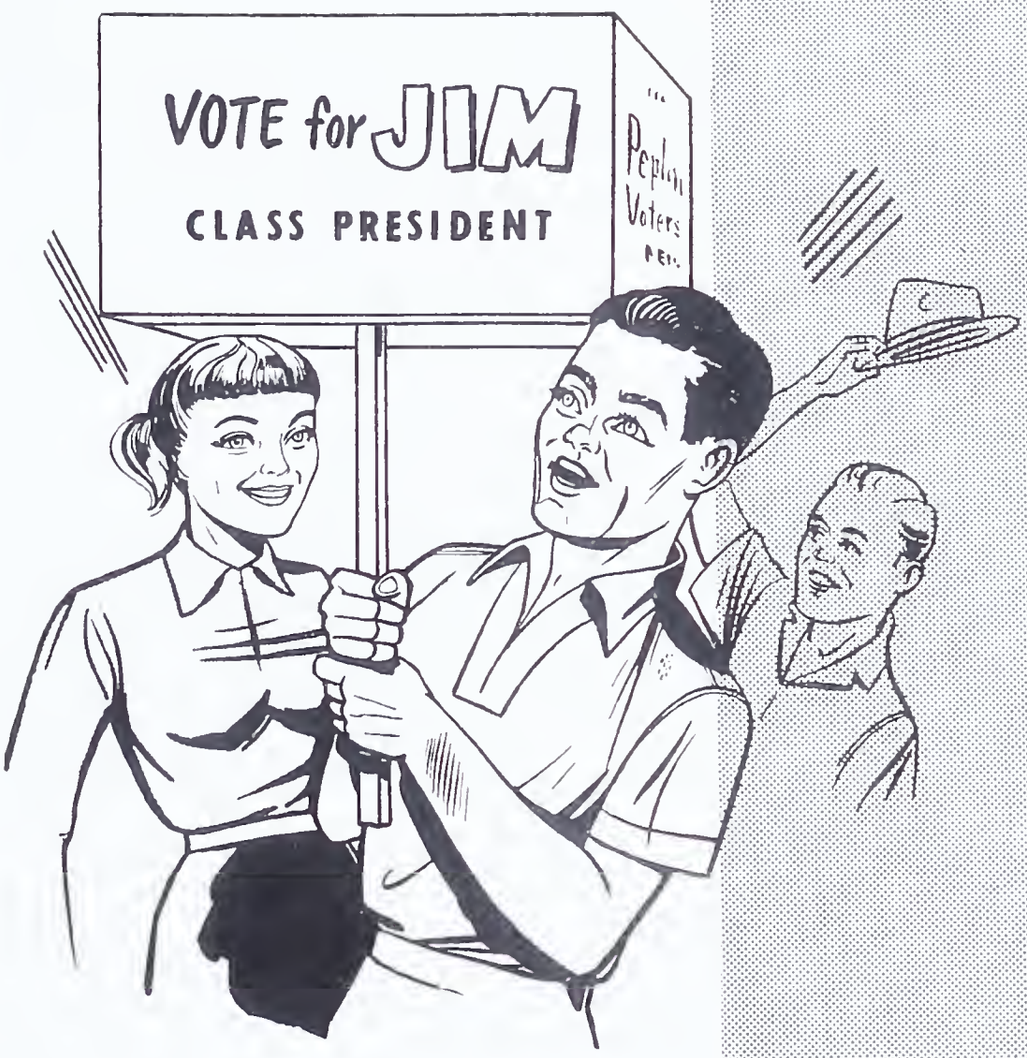

UNDERCLASSES

Section 11-1

The Junior Class

Section 11-2

Above: Sections 10-1 and 10-2

Below: Section 10-3

Sections 9-1 and 9-2

The Freshmen

Sections 9-3 and 9-4

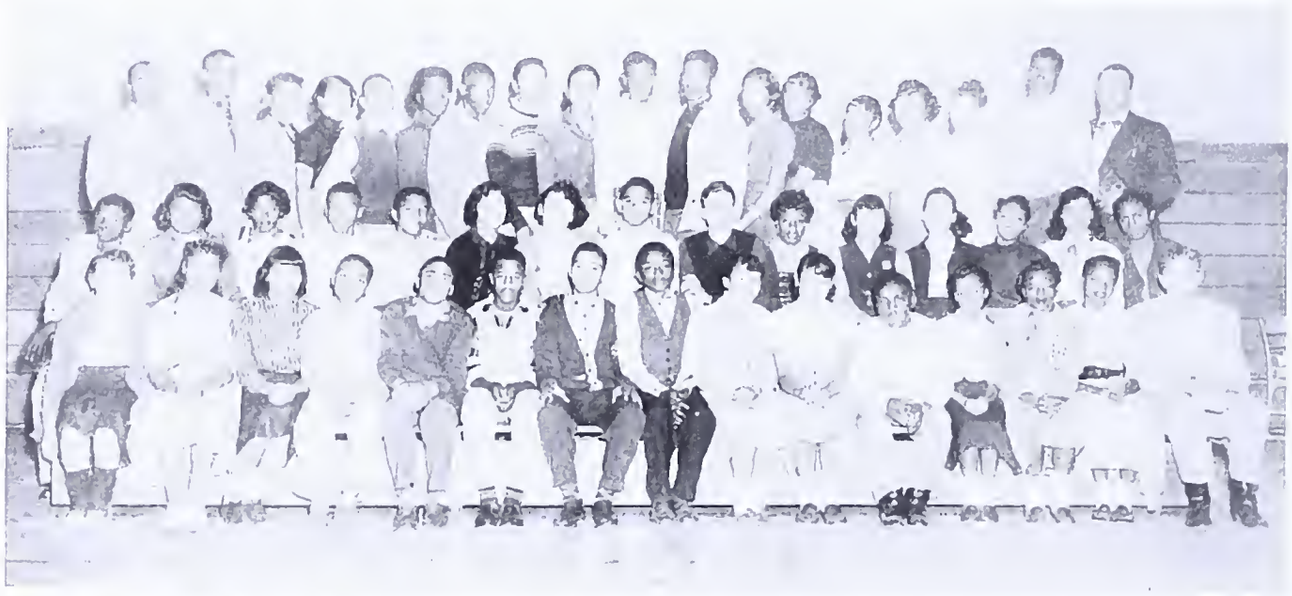

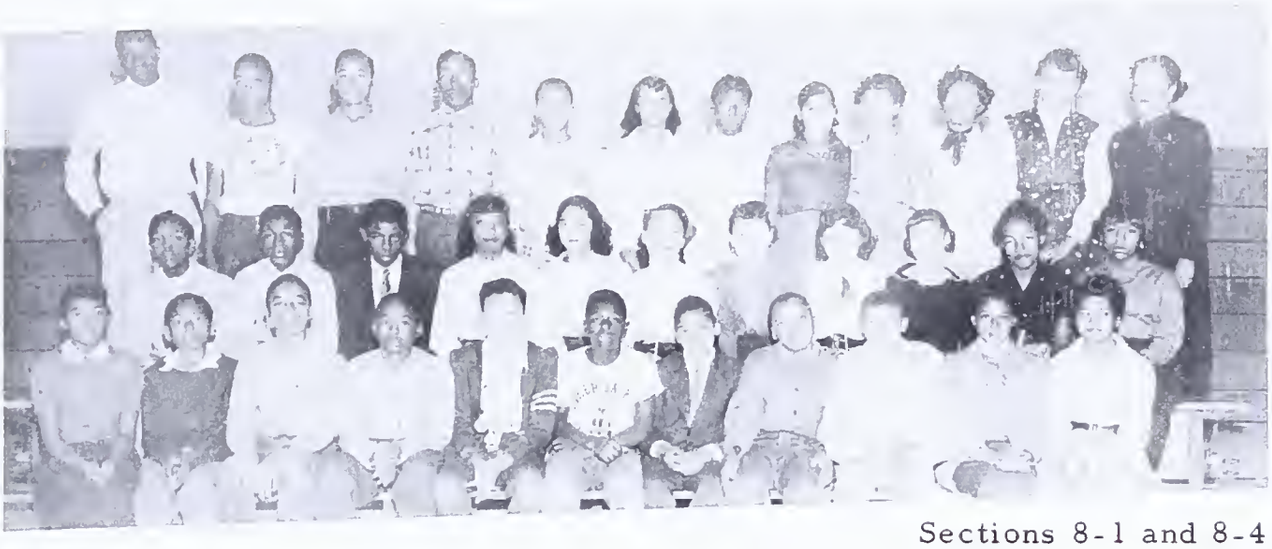

Sections 8-1 and 8-4

Sections 8-2 and 8-5

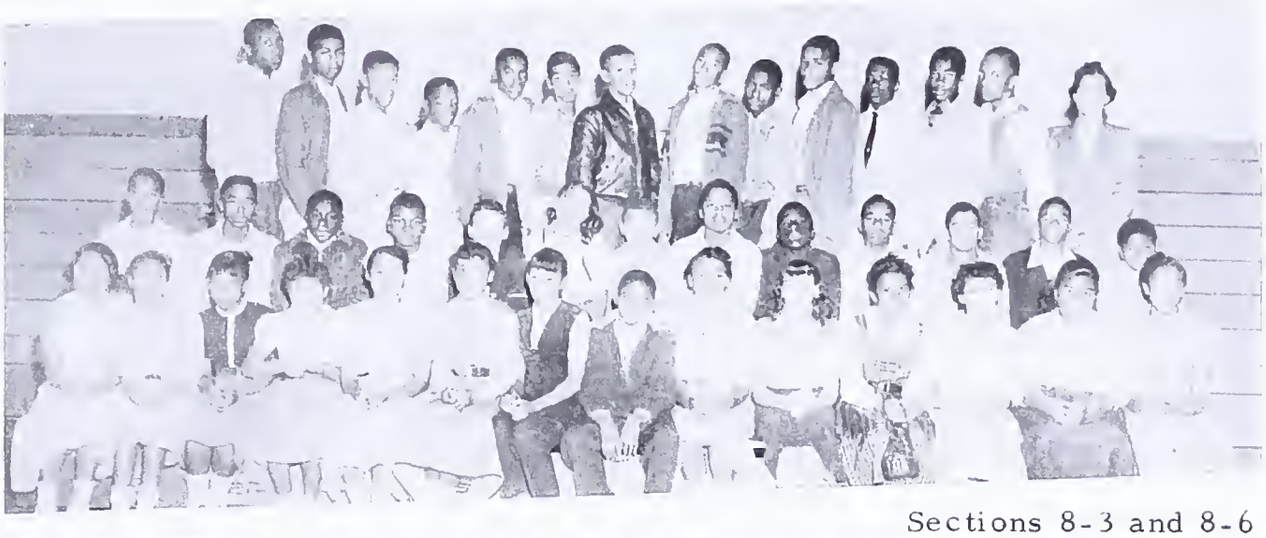

Sections 8-3 and 8-6

When entering the Elementary Wing, one is always greeted with a beautiful and timely bulletin board. Here Mr. Robinson and some students put the finishing touches on the bulletin board for "Book Week".

These Sixth and Seventh Graders are busy with their Math seat work, as their teacher, Miss Murrell, looks on.

In photo. #1, the Third and Fourth Graders are studying about "Thanksgiving". In photo #2, the Third Graders are studying a unit on "Why Be Thankful".

These students are studying a map showing the development of Virginia as their teacher, Mrs. Evans, keeps a close watch.

These Second Graders have pretty smiles for the cameraman.

The students here of the Special Class have been discussing a unit on "Time".

PATRONS

Mrs. Sylvia J. Alexander
Mr. & Mrs. Troy Bartlett
Mr. Robert E. Betz
Mrs. Julia Brockman
Miss A. G. Bumbrey
Miss Dorothy E. Bush
Mr. John D. Bush
Mr. William E. Carter
Mr. William H. Carter
Mrs. Lutie Coates
Mrs. Bettie I. Cooley
Mr. & Mrs. Guy Collins, Sr.
Mrs. Josephine Corum
Mr. Timothy Corum
Mrs. Jean Coxe
Mrs. Clara C. Drumming
Mrs. Deloris Evans
Mrs. Gwendolyn Fauntleroy
Mr. George W. Felton
Mrs. V. M. Ford
Mrs. Annie Fortune
Mr. Omar Furr
Mr. E. C. Gilliam
Mr. Marshall Gordon
Mrs. Dorothy Hall
Mrs. Mae W. Hall
Mr. & Mrs. James E. Hammond
Mr. & Mrs. Raymond W. Hammond
Mr. Willis Hayes
Mr. Dean C. Harris
Mr. Albert Holland
Mrs. Josephine Holland
Mr. Russell Holland
Mr. Sidney Holland
Mr. Esther Honesty
Mr. Richard Jackson
Mrs. George James
Mrs. Gladys Johnson
Mrs. Helen Escridge Johnson
Miss Mable R. Jolly
Mrs. Bessie Lambert
Mr. Harry Lee
Mrs. Lorraine Mabry
Mr. & Mrs. Robert Manuel, Jr.
Mr. & Mrs. Joseph Minor
Mrs. Emma Moore
Miss Lucille Murray
Miss Margaret Murrell
Mr. Leonard Napper
Mr. Vivian Winford Owens
Mrs. Viola Peney
Mrs. Isabel Pope
Mrs. Hylda Purce
Mrs. Fred W. Reimer
Mrs. Etta Richards
Mr. & Mrs. George Riley
Mr. Cecil M. Robinson
Mr. Charles Robinson
Mr. & Mrs. Lloyd Russell
Mr. M. A. Samuel
Mrs. Ada M. Scott
Mrs. Courtney Sheppard
Mrs. Julia Sheppard
Dr. E. C. Skull
Mrs. Elizabeth Smith
Mrs. Margaret Smith
Mr. & Mrs. Robert A. Tate
Mrs. Christine Taylor
Mr. William H. Taylor
Miss Arthenia Trail
Mr. Richard Tucker
Mrs. Delancia C. Weaver
Mrs. Lucy Wheeler
Mr. Edward White
Mrs. Margaret White
Mrs. Nettie M. White
Miss Frances Williams
Mr. & Mrs. Taylor Williams
Mr. Donald Witten
Mrs. Robert Vest

Records — Sheet Music

PORTER'S STUDIOS

104 N. Wash. Street
and 101 E. Broad Street

Falls Church, Va. Je 4-0930

Compliments of

BOYS' AND GIRLS' SHOP

All ages thru teens

209 W. Broad St.

Je 2-6433 Falls Church, Va.

Compliments of

THE

LUTHER JACKSON HIGH SCHOOL

PARENT-TEACHERS' ASSOCIATION

President . . . . . Mrs. Julia B. Shepperd
Vice President . . . . . Mr. Horace Shepperd
Secretary . . . . . Mrs. Edna M. Collins
Assistant Sec. . . . . Mrs. Margurite Harrod
Treasurer . . . . . Mr. Earnest L. Pinn
Chaplain . . . . . Rev. E. E. Terry

Watches – Jewelry
Watch and Jewelry Repair
Thomas G. Eastham, Prop.

FALLS CHURCH JEWELERS

100 W. Broad St.
Falls Church Virginia

Je 4-2300

Art Supplies, Office Supplies
Typewriters – Filing
Adders – Repairs

FALLS CHURCH STATIONERS

126 N. Washington St.
Falls Church Virginia

Je 3-1580

CHAMBLINS MARKET

Fairfax Virginia

"Honest Abe"

Cr 3-1170

UNIVERSITY STUDIO

1839 – 7th St., N.W.
Washington, D.C.

Raymond Tolson Photographer

Phone: Hu 3-8446

THOMMY'S BEAUTY SALON

1334 N. Capital St., N.W.
Washington, D.C.

Phone: Ad 2-9393

EVELYN'S DRUG FAIR

Fairfax Virginia

EVERHART JEWELERS

113 N. Payne St.

Fairfax Va.

Cr 3-2250

VIENNA PHARMACY

Maple Avenue

Vienna Virginia

Du 5-7550

C. C. WELCH'S MOBILE SERVICENTER

McLean, Virginia

EI 6-9581

McLEAN DRUGS

McLean Virginia

EI 6-4444

ARTHUR REED

Landscape Gardener

89 Leesburg Pike

Falls Church Va.

Je 2-0714

HOUTZ STORE

Groceries, Meals, Beverages

Old Dominian Drive

Da 5-9006 Springhill, Va.

MARION'S DRESS SHOP

"Home of Nationally Known Brands"

Maple Avenue

Vienna Va.

E. D. EDWARDS SHOES

"Footwear for the Entire Family"

474 Leesburg Pike

Falls Church, Virginia

MERRIFIELD SERVICE GARAGE

24 Hour Wrecking Service

Lee Highway

Merrifield, Virginia

Je 2-5553

WILLIE'S MARKET

MAPLE AVENUE

VIENNA VIRGINIA

MERRIFIELD SUPPLY COMPANY

Merrifield Virginia

Phone: Je 2-9888

Compliments of

HARVEY'S HICTORY HUT

Merrifield Va.

FRIENDSHIP GRILL

Fairfax Virginia

"Where friends meet to eat"

Cr 3-9803

General Contracting Custom Homes

BLAKELY F. WEAVER

Contractor

McLean Virginia

Je 3-2008

GEORGE BURRIERS GARAGE

Day: Je 4-3411
Night: Je 2-7728

Gallows Road

Merrifield Virginia

Grading Top Soil

J. H. & O. V. CARPER

McLean, Virginia

Telephones

El 6-3344 El 6-9595

PARKER & LEWIS
GENERAL STORES

Merrifield Virginia

Je 3-9770

RUSSELL'S PET SUPPLIES

"We Deliver"

Lee Highway
Merrifield Virginia

Je 4-4646

WALLACE & MONROE PHARMACY

234 W. Broad Street
438 S. Washington St.
Falls Church Va.

Phone: Je 2-2966

SUPERIOR TV

Installation & Service on All Makes
Radios and Record Players

"All work guaranteed"

H. Edward Webster, Prop.

Lee Highway & Dunn Loring Road
Merrifield Virginia

LADY FAIRFAX, INC.

Dresses

Sportswear

Lingerie

Accessories

Cr 3-2350

Fairfax Virginia

Hours: 9:00–5:30

Cr 3-9801

MEARS TEXACO STATION

East and Main St.
Fairfax Virginia

Cr 3-1616

NICKELL HARDWARE

Fairfax Virginia

Hardware, Tools, Paints, Glass

A & B MARKET

Fairfax Virginia

PARK ROAD MOVING & TRANSFER CO.

1013 Park Road, N.W. – Ad 2-1491
Washington, D.C. – Wr 2-1281

Chrysler – Plymouth
Direct Dealers

R. B. CLARK MOTOR CO.

624 S. Washington St.
Falls Church Va.

Je 3-1100

Compliments
of

JAMES H. RABY

Attorney and Counselor at Law

GRAHAM DRUGS

1520 Arlington Blvd.
Je 5-1000

JEFFERSON VILLAGE PHARMACY

612 Arlington Blvd.
Falls Church Va.

Je 2-9393

Compliments
of

Mt. Horeb Baptist Church

217 – 16th St., N.E.
Washington, D.C.

RIVERS'
ESSO SERVICE STATION
11th at Park Road, N.W.
Washington, D.C.
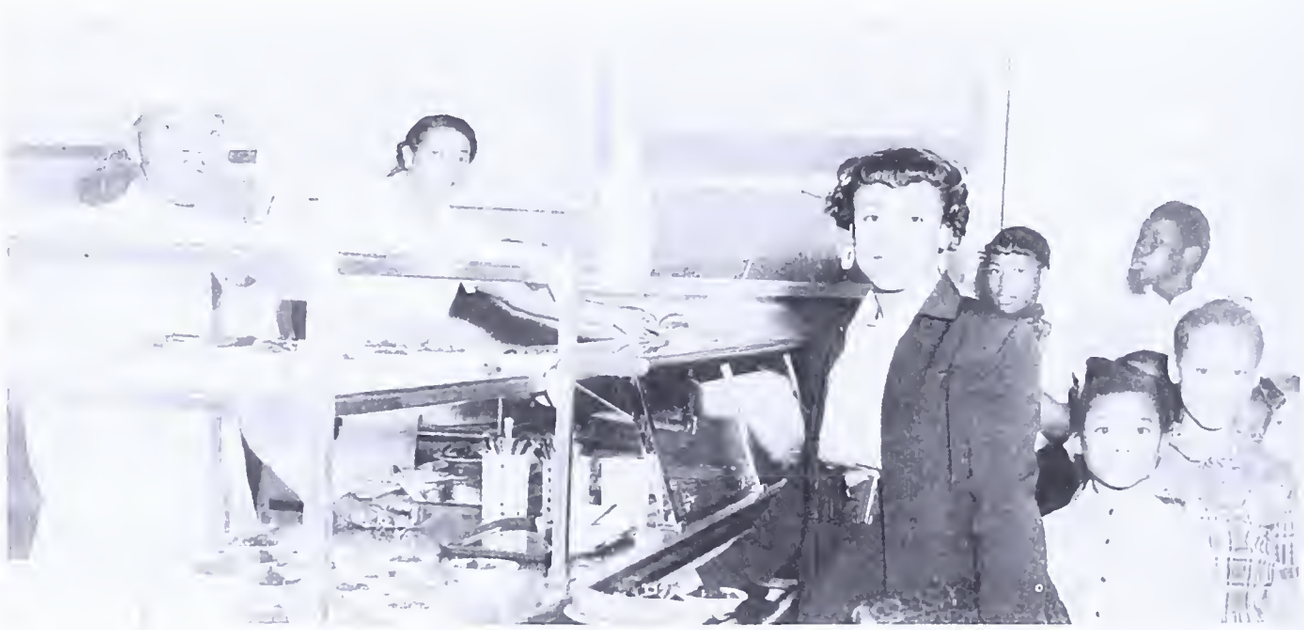
Phones: Ad 2-1491 – Wr 2-1281